

Driscoll 2

Cardiff CF10 4BP

COQ
CAPITAL QUARTER



To Let

Grade A Offices
4930 sq ft (458 sq m)
With 5 parking spaces

Location

Driscoll 2 is situated in Capital Quarter, a mixed use development providing in excess of 375,000ft of grade A offices adjacent to the retail core & within easy walking distance of central station.

Nearby occupiers include Eversheds Sutherland, Lloyds, Deloitte LLP, Finance Wales, WSP-Parsons Brinckerhoff, Network Rail, Which?, Sky, Public Health Wales and Admiral Insurance.

Description

Driscoll 2 is a 4 storey building completed to a grade A specification & high quality fitout including meeting rooms, breakout areas, IT & furniture.

3rd Floor

4930 sq ft
458 sq m

Car Parking

5 spaces
available with
the 3rd floor

Sublease

To September 2026
BREAK in 2022

Business Rates

RV £71,500

UBR 2019/20 £0.526

EPC Rating

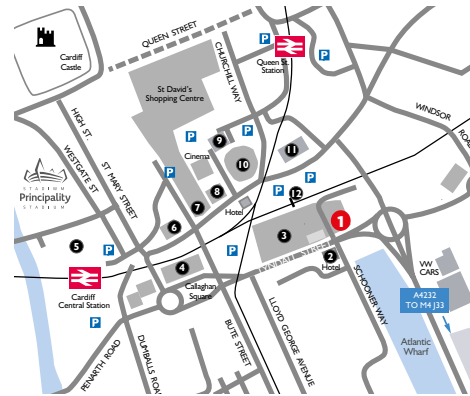
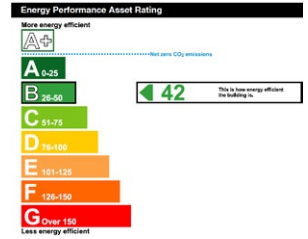

1. Driscoll 2
2. Novotel Hotel
3. Capital Quarter
4. Callaghan Square
5. Central Square
6. Marriott Hotel
7. John Lewis
8. Park Inn Hotel
9. Admiral Insurance
10. Motorpoint Arena
11. University of South Glamorgan: Atrium
12. Smart Bridge

3rd Floor

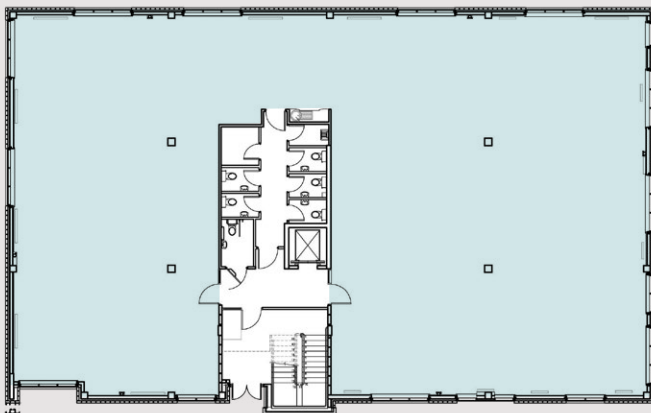

Service Charge

The Sub-Tenant will be responsible for a fair proportion of the service charge on a pro rata basis.

Specification

- Fully accessible raised floors
- Air conditioning
- Cat 6 cabling
- Suspended ceilings / recessed lighting
- Passenger lift (8pp / 630kg)
- Shower
- Tea point / breakout area
- Mainly open plan with meeting rooms
- CCTV
- BREEAM 'very good'
- DDA compliant
- Existing Tenant's fittings/furniture available

TERMS

The suite is available on a sublease to 2026 with a break in 2022. Rent on application.

FURTHER INFORMATION

For further information, contact the joint agents:



Huw Thomas
huw@huwthomascpc.com



Chris Terry
chris.terry@cushwake.com



IMPORTANT NOTICE

DTZ, a UGL company and Huw Thomas Commercial Property Consultancy give notice to anyone who may read these particulars as follows: 1. These particulars are prepared for the guidance only of prospective purchasers. They are intended to give a fair overall description of the property but are not intended to constitute part of an offer or contract. 2. Any information contained herein (whether in the text, plans or photographs) is given in good faith but should not be relied upon as being a statement or representation of fact. 3. Nothing in these particulars shall be deemed to be a statement that the property is in good condition or otherwise nor that any services or facilities are in good working order. 4. The photographs appearing in this brochure show only certain parts and aspects of the property at the time when the photographs were taken. Certain aspects may have changed since the photographs were taken and it should not be assumed that the property remains precisely as displayed in the photographs. Furthermore no assumptions should be made in respect of parts of the property which are not shown in the photographs. 5. Any areas, measurements or distances referred to herein are approximate only. 6. Where there is reference in these particulars to the fact that alterations have been carried out or that a particular use is made of any part of the property this is not intended to be a statement that any necessary planning, building regulations or other consents have been obtained and these matters must be verified by any intending purchaser. 7. Descriptions of a property are inevitably subjective and the descriptions contained herein are used in good faith.